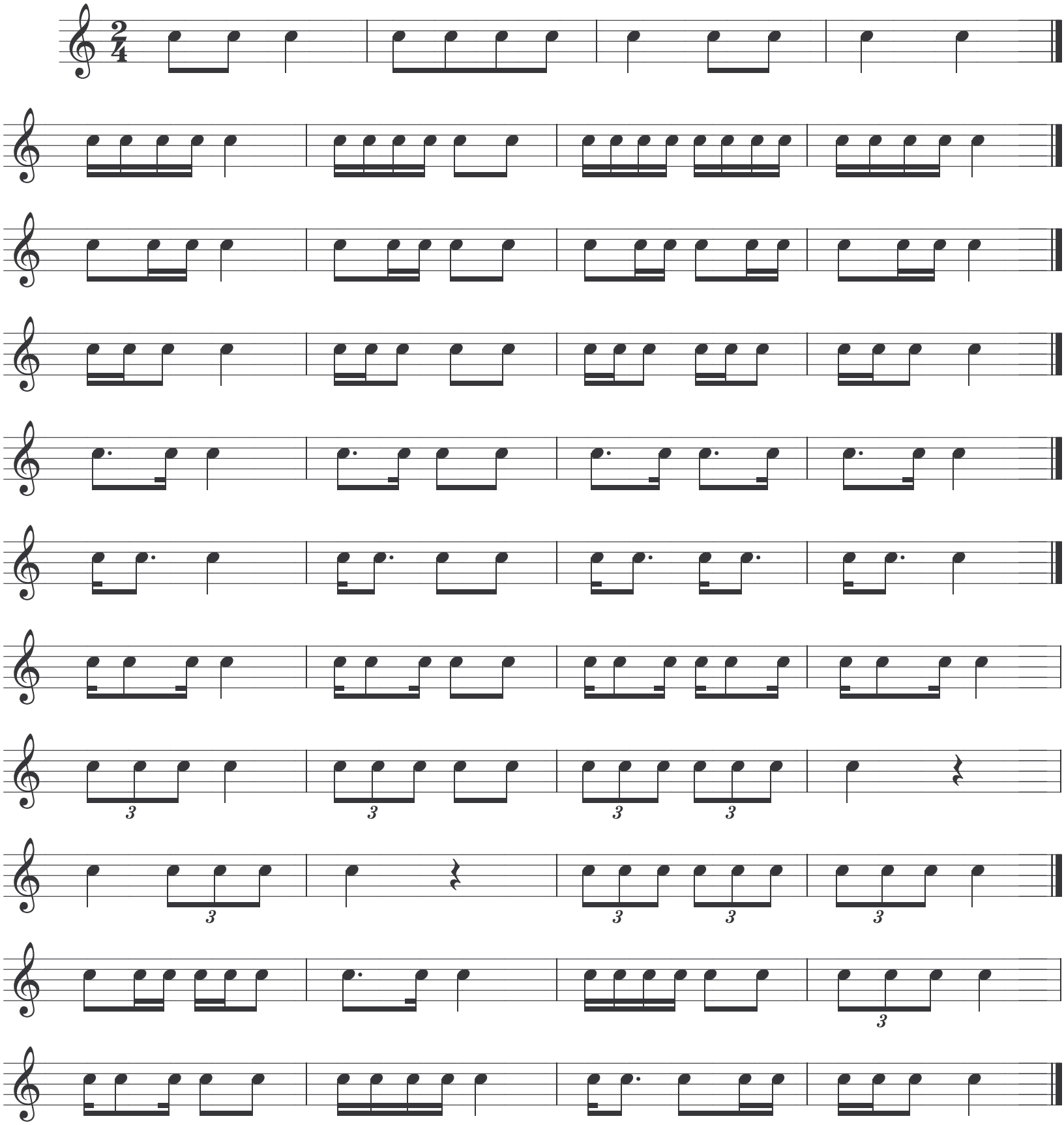ritmische figuren